HECAD
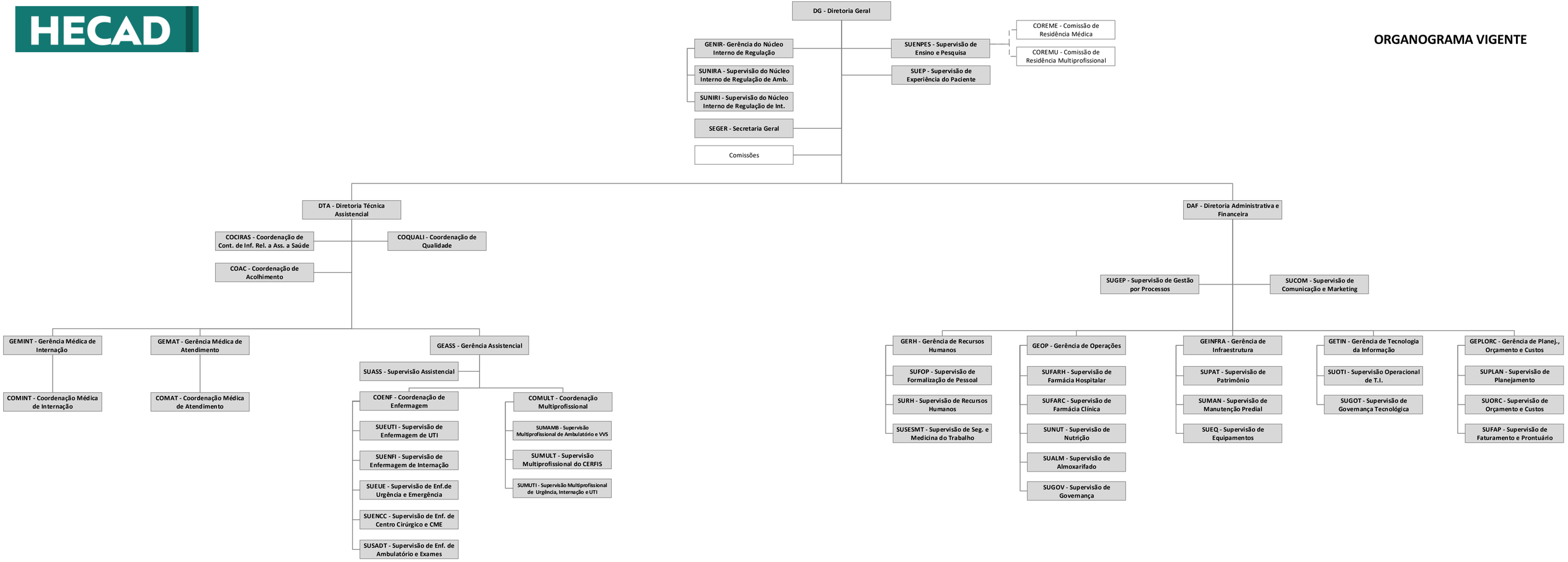
ORGANOGRAMA VIGENTE